

Score

NOCTURNE

av: Evert Taube

- Flute:** Treble clef, key signature of one flat (B-flat), common time. The part features a melodic line with eighth and quarter notes.
- Oboe:** Treble clef, key signature of one flat. The part follows a similar melodic pattern to the flute.
- Cornet:** Treble clef, key signature of one sharp (F#), common time. The part provides harmonic support with quarter and eighth notes.
- English Horn:** Treble clef, common time. The part has a more sustained, harmonic role.
- Clarinet in Bb:** Treble clef, key signature of one sharp (F#), common time. The part mirrors the Cornet's line.
- Alto Sax:** Treble clef, key signature of two sharps (D#), common time. The part mirrors the Clarinet in Bb's line.
- Horn in F:** Treble clef, common time. The part plays a sustained harmonic line.
- Baritone (T.C.):** Treble clef, key signature of one sharp (F#), common time. The part mirrors the Clarinet in Bb's line.
- Trombone:** Bass clef, key signature of one flat, common time. The part provides a low harmonic foundation.
- Baritone Sax:** Treble clef, key signature of two sharps (D#), common time. The part mirrors the Alto Sax's line.
- Bass Clarinet:** Treble clef, key signature of one sharp (F#), common time. The part mirrors the Baritone Sax's line.
- Tuba:** Bass clef, key signature of one flat, common time. The part provides the lowest harmonic support.

This page of the musical score, titled "Nocturne", contains measures 9 through 16. The score is arranged in a system with multiple staves for different instruments. The key signature is one flat (B-flat), and the time signature is common time (C). The instruments and their parts are as follows:

- Fl. (Flute):** Measures 9-16, starting with a circled "9".
- Ob. (Oboe):** Measures 9-16, starting with a circled "9".
- Cnt. (Clarinet):** Measures 9-16, starting with a circled "9".
- E. Hn. (E-flat Horn):** Measures 9-16, starting with a circled "9".
- B♭ Cl. (B-flat Clarinet):** Measures 9-16, starting with a circled "9".
- A. Sx. (Alto Saxophone):** Measures 9-16, starting with a circled "9".
- Hn. (Horn):** Measures 9-16, starting with a circled "9".
- Bar. (Baritone):** Measures 9-16, starting with a circled "9".
- Tbn. (Trombone):** Measures 9-16, starting with a circled "9".
- B. Sx. (Bass Saxophone):** Measures 9-16, starting with a circled "9".
- B. Cl. (Bass Clarinet):** Measures 9-16, starting with a circled "9".
- Tuba:** Measures 9-16, starting with a circled "9".

The notation includes various note values such as quarter notes, eighth notes, and half notes, along with rests and dynamic markings. The score is presented in a clean, professional layout with clear instrument labels on the left side of each staff.

Nocturne

17

Fl.

Ob.

Cnt.

17

E. Hn.

B♭ Cl.

A. Sx.

17

Hn.

Bar.

Tbn.

17

B. Sx.

B. Cl.

17

Tuba

Fl. 27

Ob.

Cnt. 27

E. Hn. 27

B♭ Cl. 27

A. Sx. 27

Hn. 27

Bar. 27

Tbn. 27

B. Sx. 27

B. Cl. 27

Tuba 27

Flute

NOCTURNE

av: Evert Taube

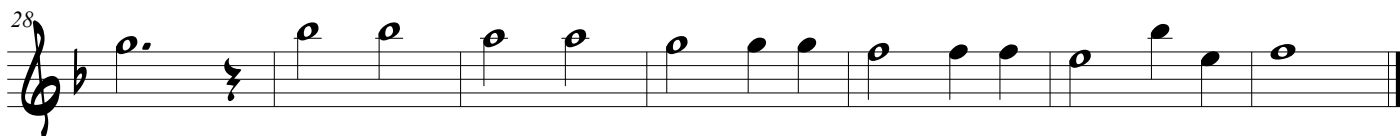
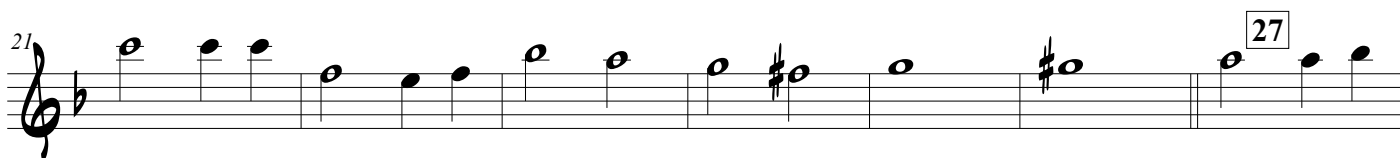
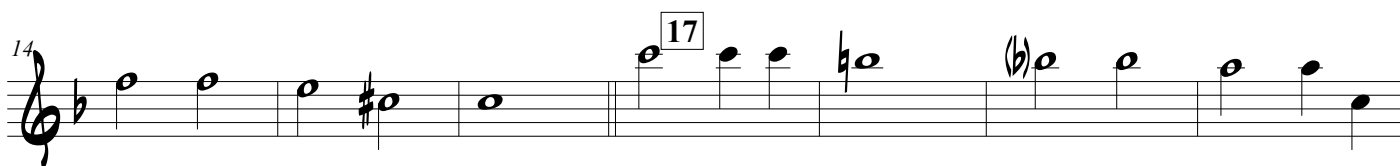
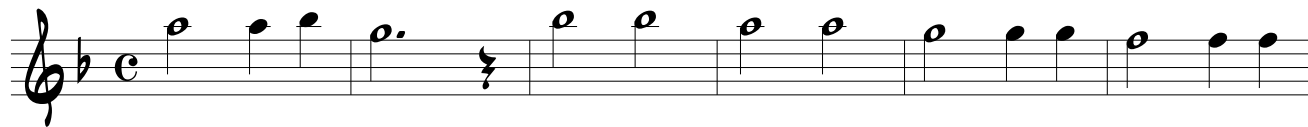

Oboe

NOCTURNE

av: Evert Taube

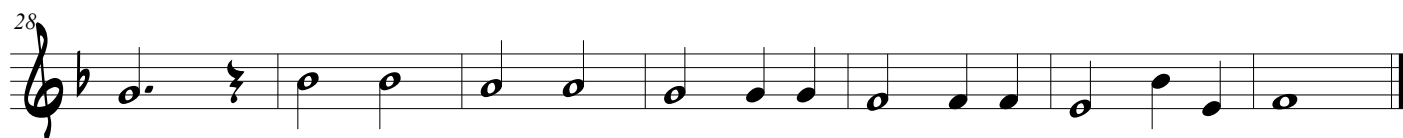
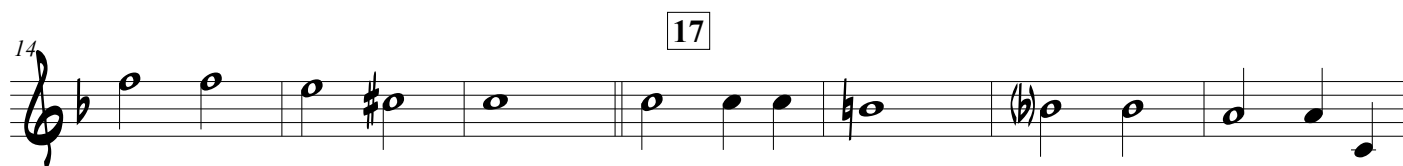
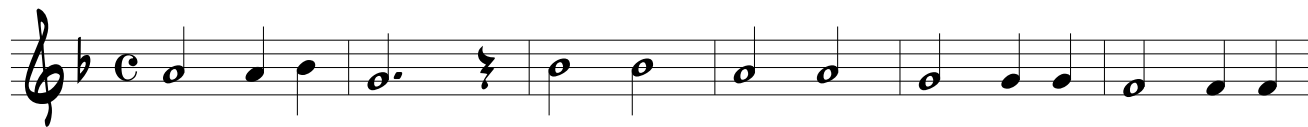

Cornet

NOCTURNE

av: Evert Taube

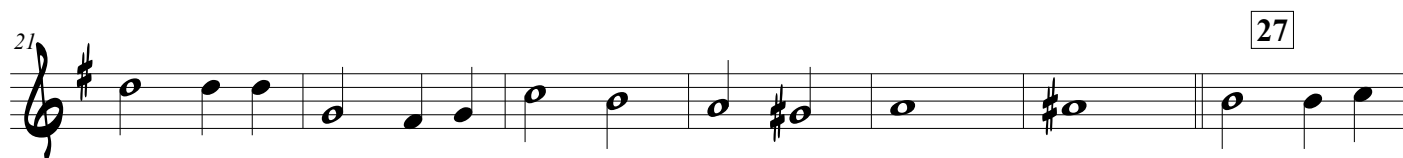
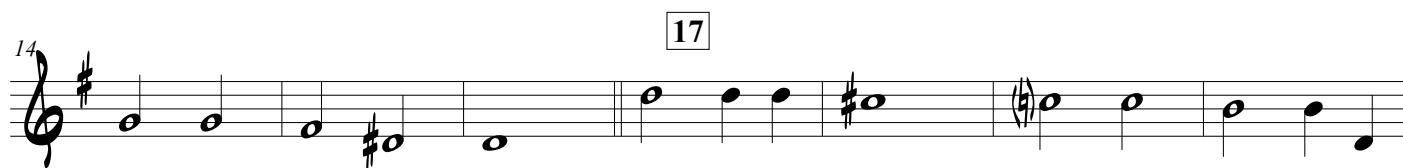
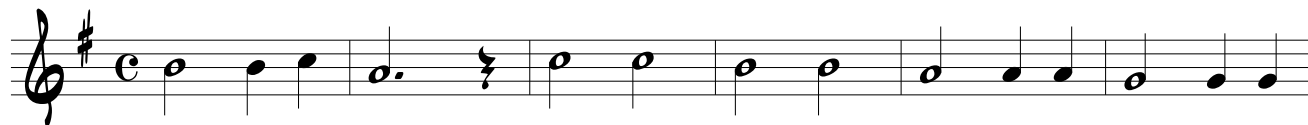

English Horn

NOCTURNE

av: Evert Taube

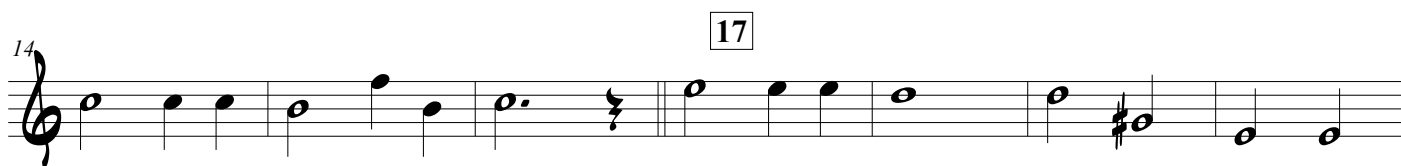
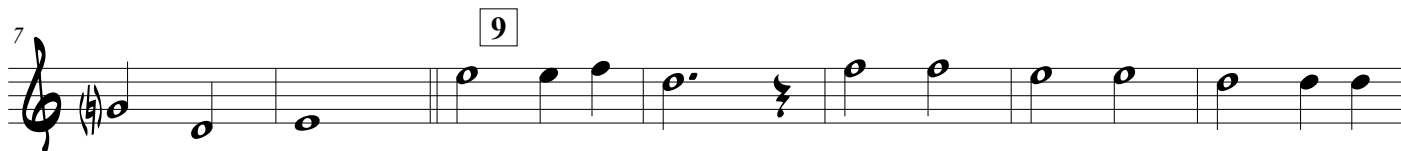
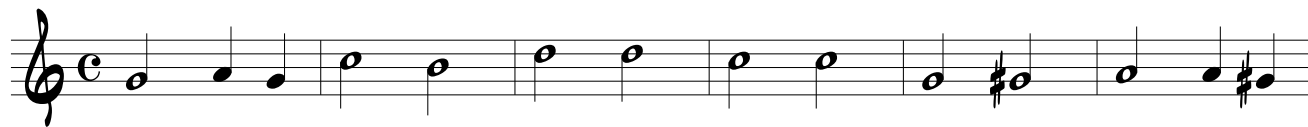

Clarinet in B \flat

NOCTURNE

av: Evert Taube

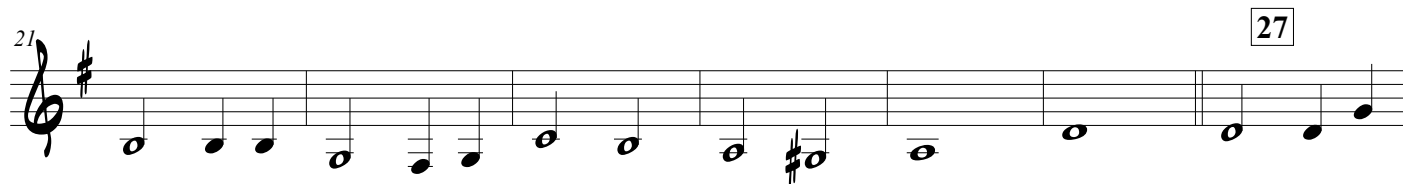
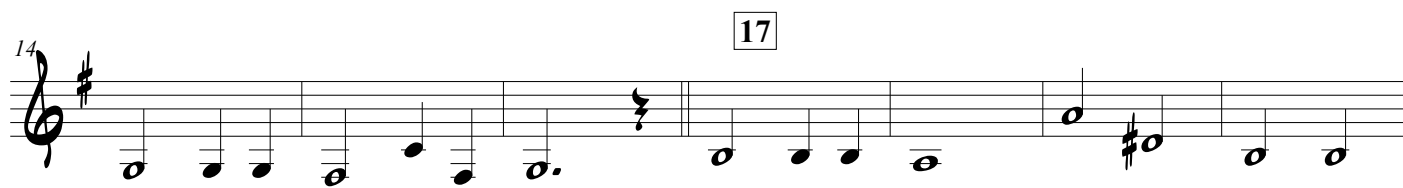
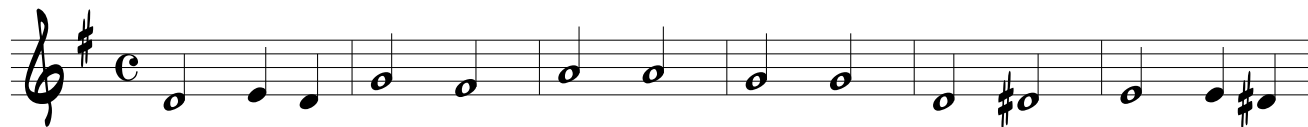

Alto Sax

NOCTURNE

av: Evert Taube

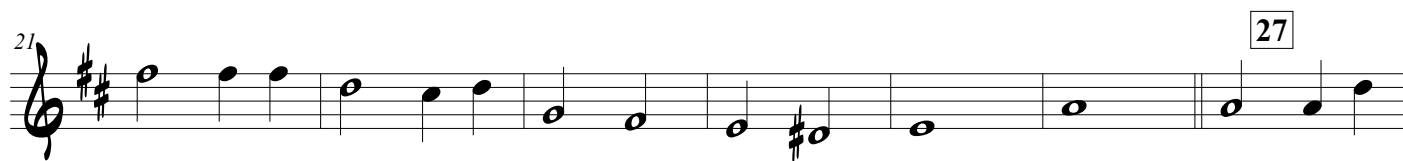
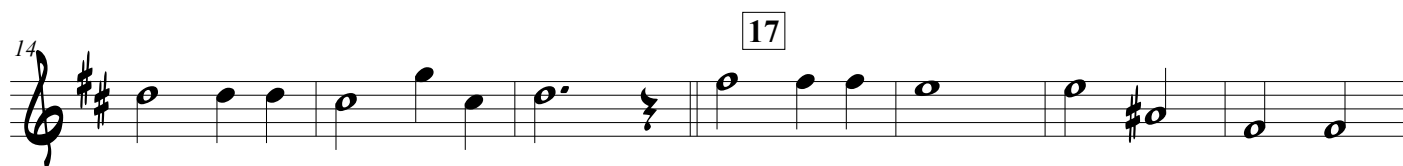
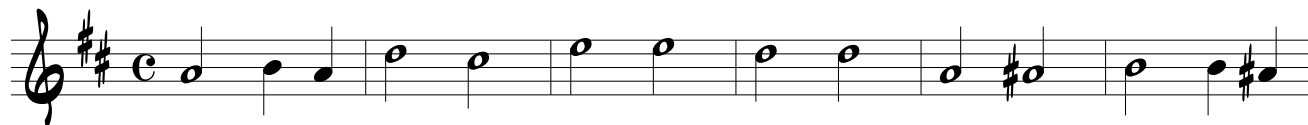

Baritone (T.C.)

NOCTURNE

av: Evert Taube

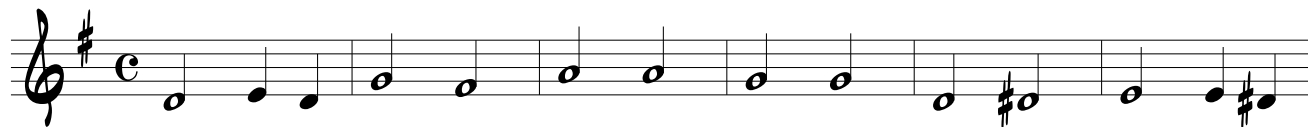

Baritone Sax

NOCTURNE

av: Evert Taube

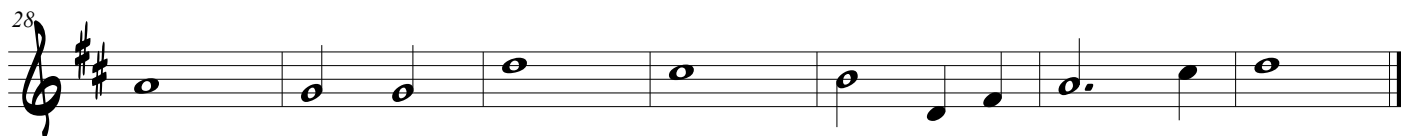
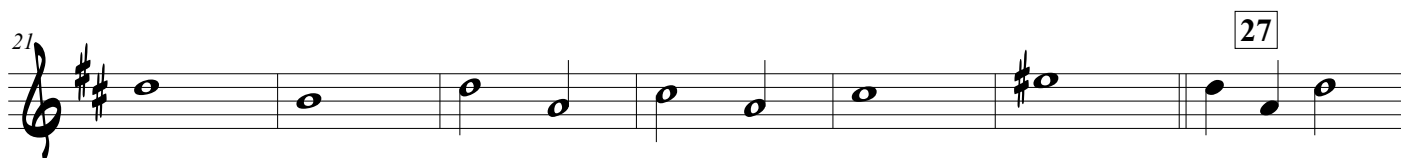
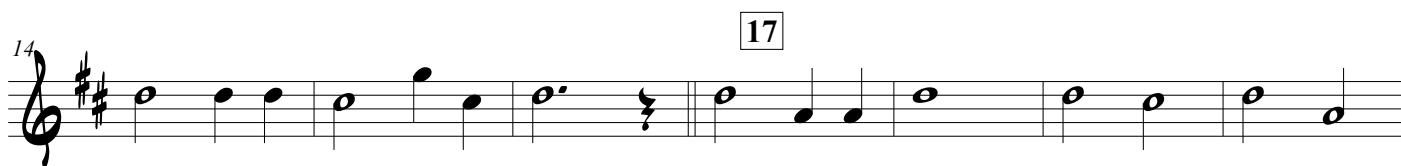
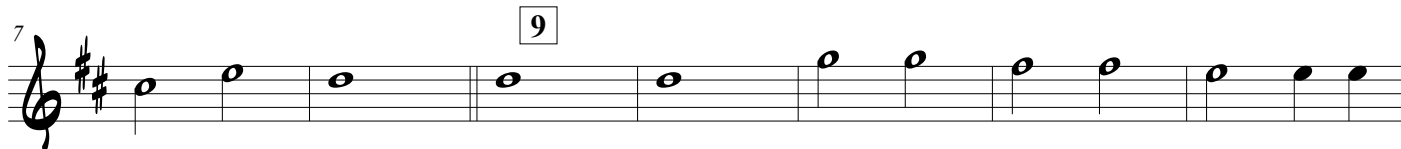
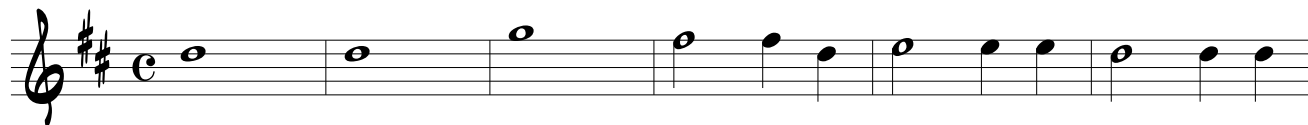

Bass Clarinet

NOCTURNE

av: Evert Taube

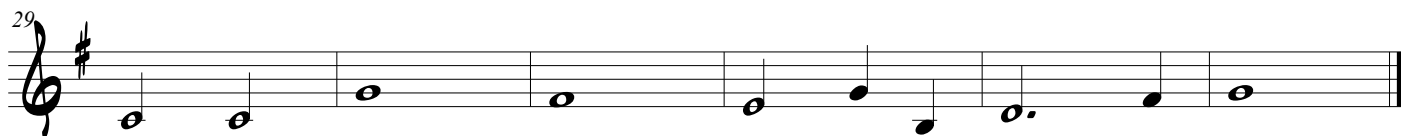
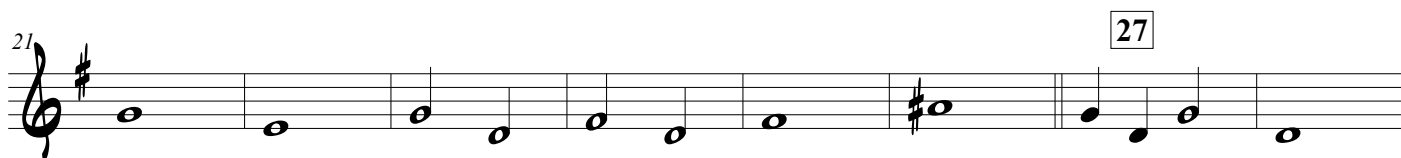
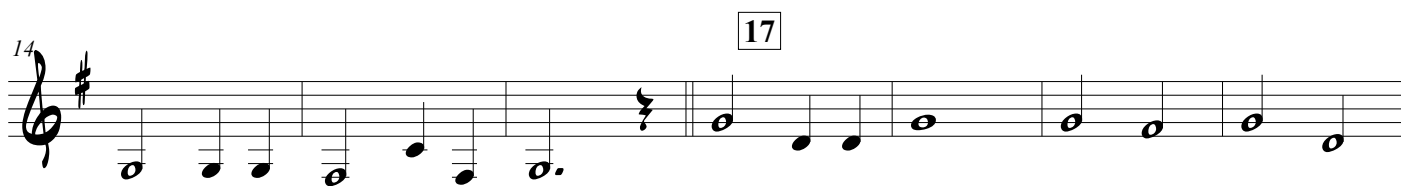
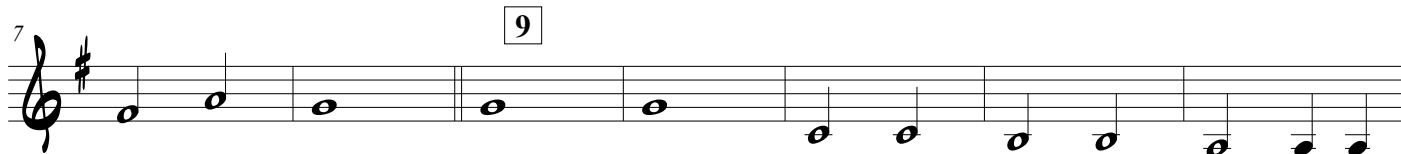
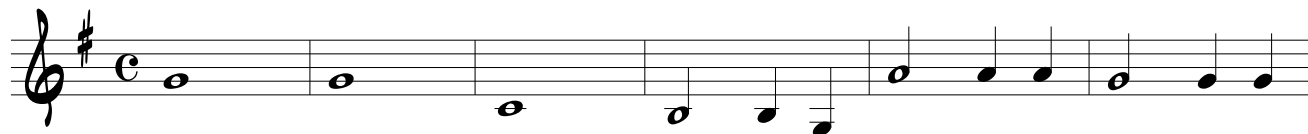

Tuba

NOCTURNE

av: Evert Taube

7

9

14

17

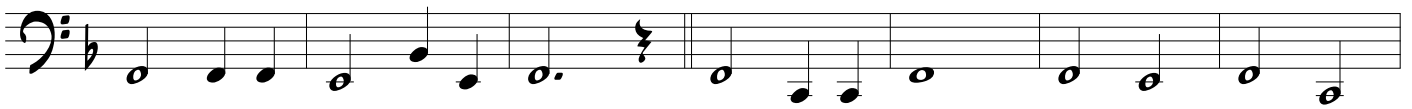

21

27

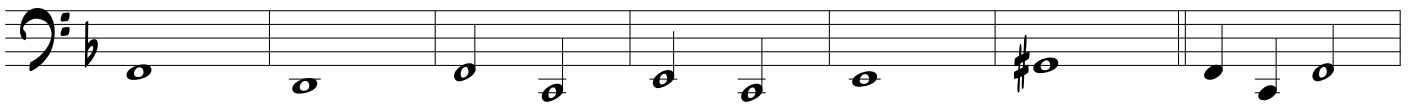

28

