

Himlakropp

Vocals

I ett sista slag av vit kristall faller det net. allt mer o mer i en o - fattbar stä - tur. I en

Flute 1

Flute 2

Alto Flute

Oboe

English Horn

Bassoon

Clarinet in Bb 1

Clarinet in Bb 2

Clarinet in Bb 3

Bass Clarinet

Alto Sax

Tenor Sax

Baritone Sax

Trumpet in Bb

Cornet

Horn in F 1

Horn in F 2

Trombone

Bass Trombone

Baritone (T.C.)

Tuba

Violin

Viola

Cello

Drum Set

Himlakropp

Vox. *14*
upp - en - bar tids - ut - flykt, I dalande rymd, i var by ett fynd, en ma gisk at mos - fir.

Fl. 1
Fl. 2
A. Fl.
Ob.
E. Hn.
Bsn.
B♭ Cl. 1
B♭ Cl. 2
B♭ Cl. 3
B. Cl.
A. Sx.
T. Sx.
B. Sx.
B♭ Tpt.
Cnt.
Hn. 1
Hn. 2
Tbn.
B. Tbn.
Bar.
Tuba
Vln. *14* *pizz.* *arco* *pizz.*
Vla. *pizz.* *arco* *pizz.*
Vc. *pizz.* *arco*
D. S. *14*

Himlakropp

3, Score

29

Vox. I varje bus tänd - es ett ljus. mot den blå be - smyckade him - len När vi här fan - fur vankas barna - lek, bland snö ånglars sång vi här gång på gång på vår resa ____ renom livets stråk.

30

Fl. 1

Fl. 2

A. Fl.

Ob.

E. Hn.

Bsn.

B♭ Cl. 1

B♭ Cl. 2

B♭ Cl. 3

B. Cl.

A. Sx.

T. Sx.

B. Sx.

30

B♭ Tpt.

Cnt.

Hn. 1

Hn. 2

Tbn.

B. Tbn.

Bar.

Tuba

30

Vln. arco

Vla. arco

Vc. arco

30

D. S.

Himlakropp

6

I ett sista slag av vit kristall faller det net. allt

11

mer o mer i en o - fattbar sta - tur. I en upp - en-bar tids - ut-flykt, I

16

dalande rymd, i var by ett fynd. en ma-gisk at-mos-fär. I varje hus

22

tänd - es ett ljus. mot den blå be - smyckade him - len. När vi hör fan-far vankas

28

barna - lek, bland snö änglars sång vi hör gång på gång på vår resa renom livets stråk.

Himlakropp

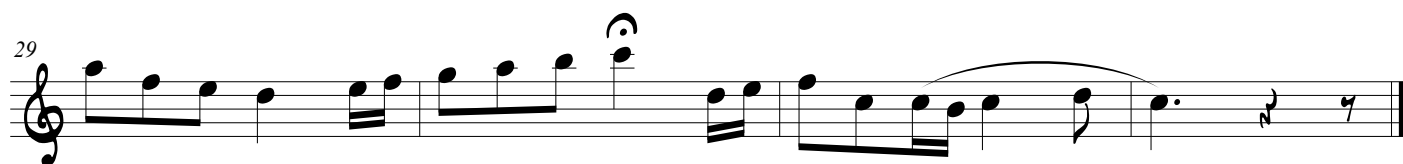
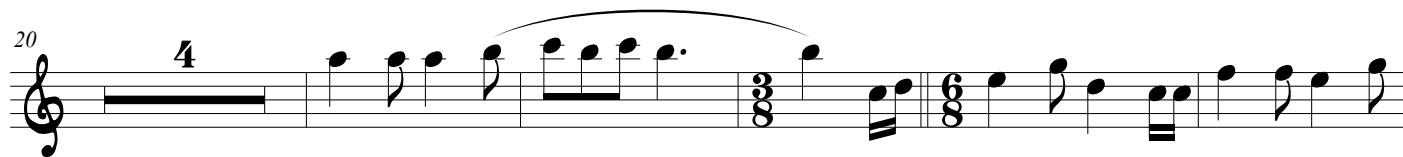
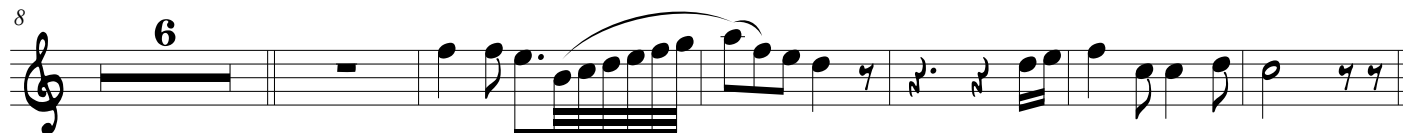
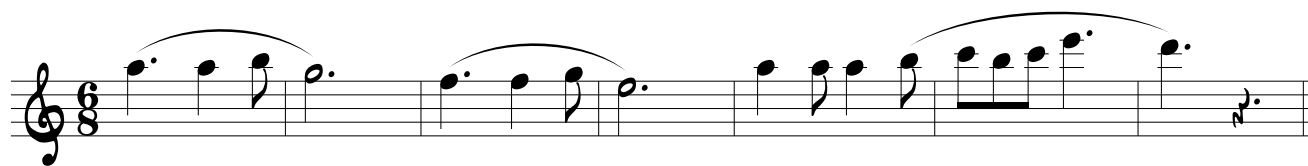

Himlakropp

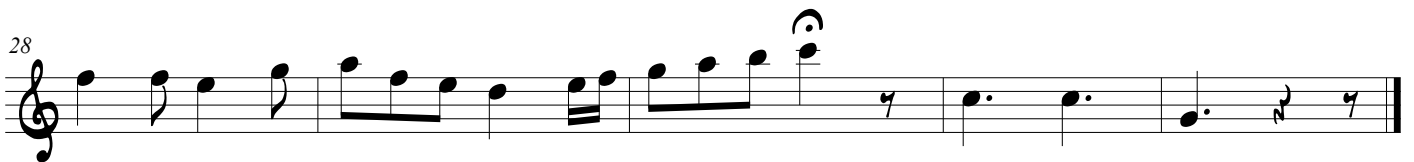
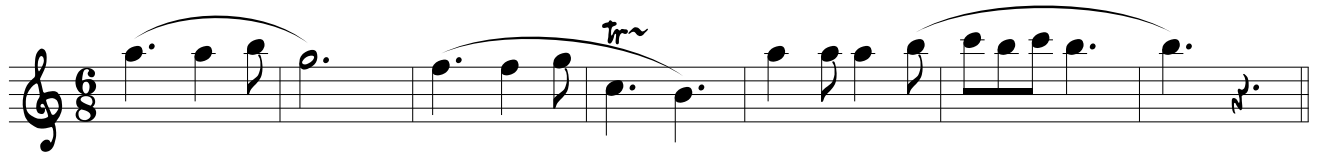

Himlakropp

Oboe

Himlakropp

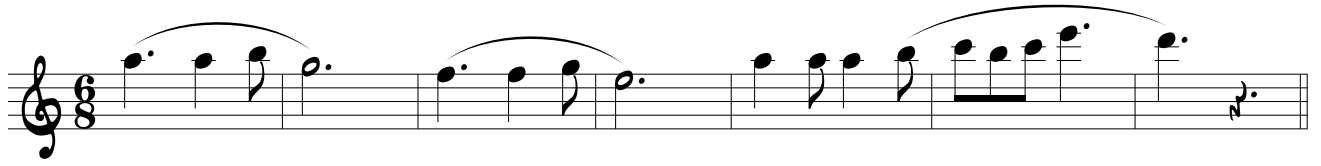

Himlakropp

Himlakropp

8

16

23

30

Himlakropp

Himlakropp

Himlakropp

Measure 12: A quarter rest.

Himlakropp

Himlakropp

3 tr~

10

17

25

32

Himlakropp

3 *tr*

10

17

25

32

Himlakropp

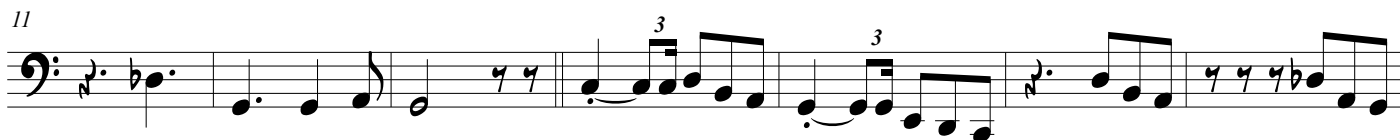

Himlakropp

Tuba

Himlakropp

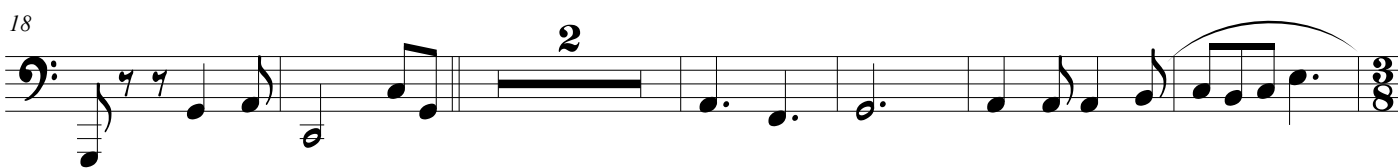
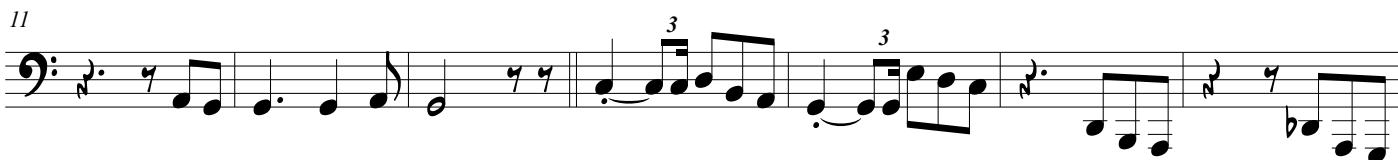

Himlakropp

Violin score for the piece "Himlakropp". The score is written in treble clef with a 3/8 time signature. It consists of five staves of music. The first staff contains measures 1-9, ending with a double bar line and a fermata. The second staff, starting at measure 10, includes a second ending bracket and markings for "pizz." (pizzicato) and "arco" (arco). The third staff, starting at measure 18, includes markings for "pizz." and "arco", and features a complex rhythmic passage with sixteenth notes. The fourth staff, starting at measure 25, includes a large slur over the first few measures and continues with various rhythmic patterns. The fifth staff, starting at measure 31, includes a "pizz." marking and concludes the piece with a double bar line.

Himlakropp

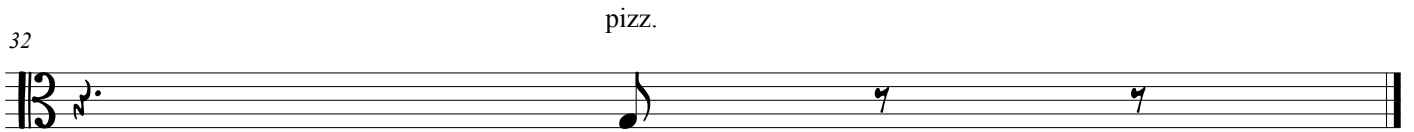
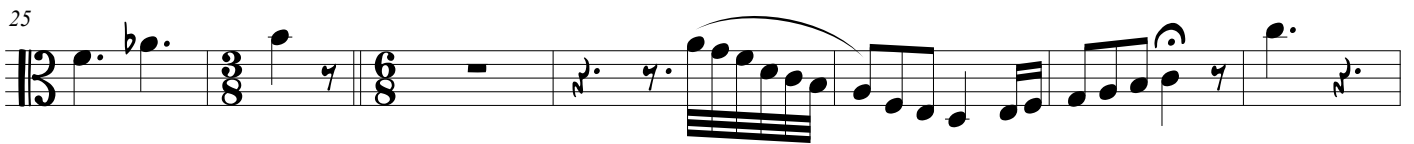
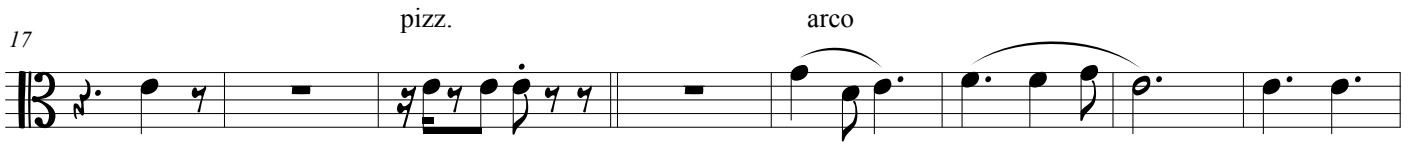
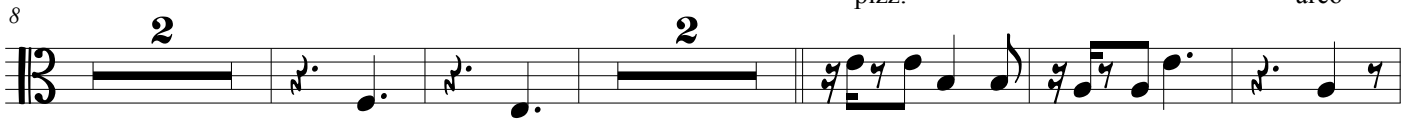

Himlakropp

7

13

20

27
